



DEREK S.K. KAWAKAMI, MAYOR
MICHAEL A. DAHLIG, MANAGING DIRECTOR

News Release

For Immediate Release: February 2, 2022

COUNTY OF KAUA'I
DEPARTMENT OF PUBLIC WORKS
TROY TANIGAWA, ACTING COUNTY ENGINEER
(808) 241-4993

Lane closures for Mailihuna Road scheduled from Feb. 7 to Feb. 11

KAPA'A - The Department of Public Works and Grace Pacific LLC., are announcing that a portion of Mailihuna Road in Kapa'a will be closed from Feb. 7 to Feb. 11 from 7 a.m. to 3:30 p.m.

The periodic one-lane closures on Mailihuna road are necessary for sidewalk construction, driveway construction, and roadway excavation.

A temporary traffic detour route will be available through Kolohala Road. Motorists are advised to expect brief and occasional delays.

Please exercise caution and drive slowly when commuting through the work area and along the detour route through Kolohala Road, which is narrow and near the homes of residents.

Should you have any questions or concerns, please contact Marie Poynter of Grace Pacific, LLC. at 808-699-4654.

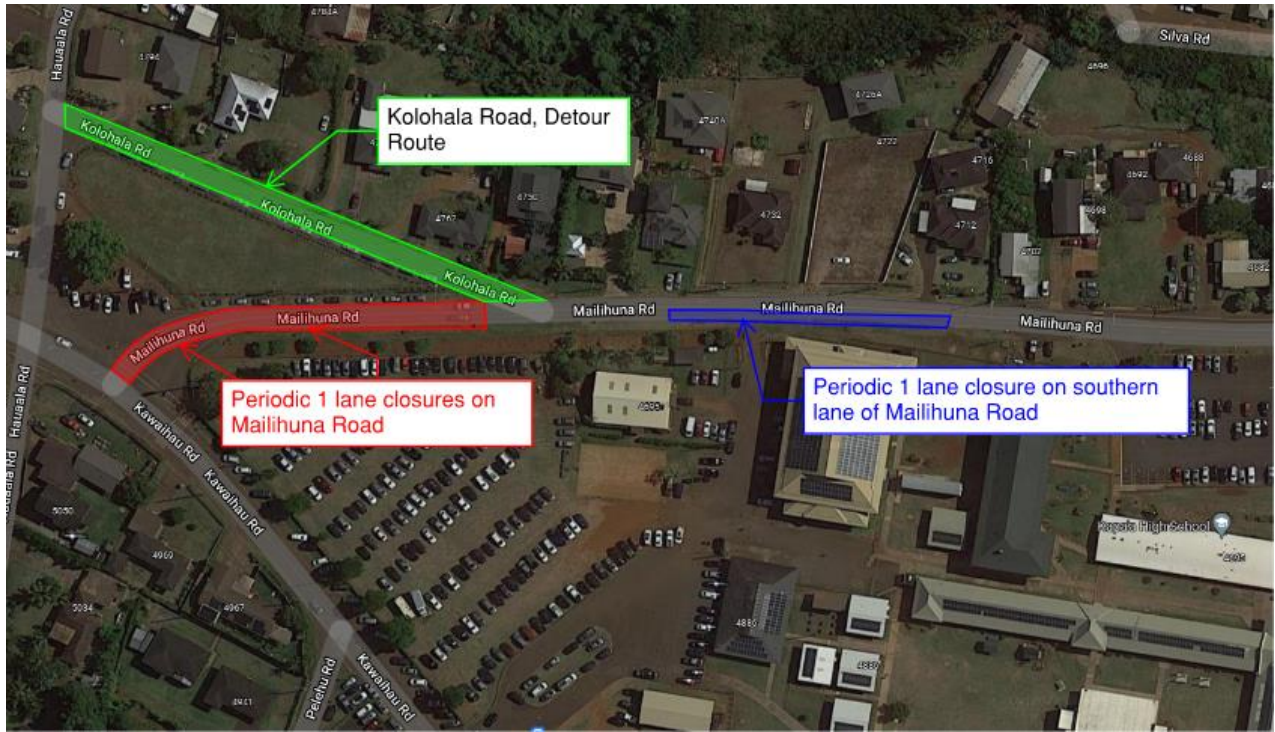

###