



**DEREK S.K. KAWAKAMI**, MAYOR  
**MICHAEL A. DAHLIG**, MANAGING DIRECTOR

## News Release

For Immediate Release: July 13, 2022

---

COUNTY OF KAUA'I  
DEPARTMENT OF PUBLIC WORKS  
TROY TANIGAWA, ACTING COUNTY ENGINEER  
(808) 241-4993

---

### **Lane closures for Kawaihau Road scheduled from July 18 to July 22**

KAPA'A - The Department of Public Works and Grace Pacific LLC., are announcing that portions of Kawaihau Road will be closed from July 18 to July 22 from 7 a.m. to 3:30 p.m.

Additionally, the intersection of Mailihuna Road, Hau'a'ala Road, and Kawaihau Road will experience temporary traffic shifts.

Additional detour details can be found on the attached figure.

These closures are necessary for clearing and grubbing work, roadway excavation, and sidewalk construction.

Motorists are encouraged to allow for extra travel time when driving near the work area and follow all construction traffic controls. Please exercise caution and drive slowly when commuting through the work area.

Dates and times are subject to change depending on weather and other factors.

Should you have any questions or concerns, please contact Braeden Armstrong of Grace Pacific, LLC. at 808-354-7651.

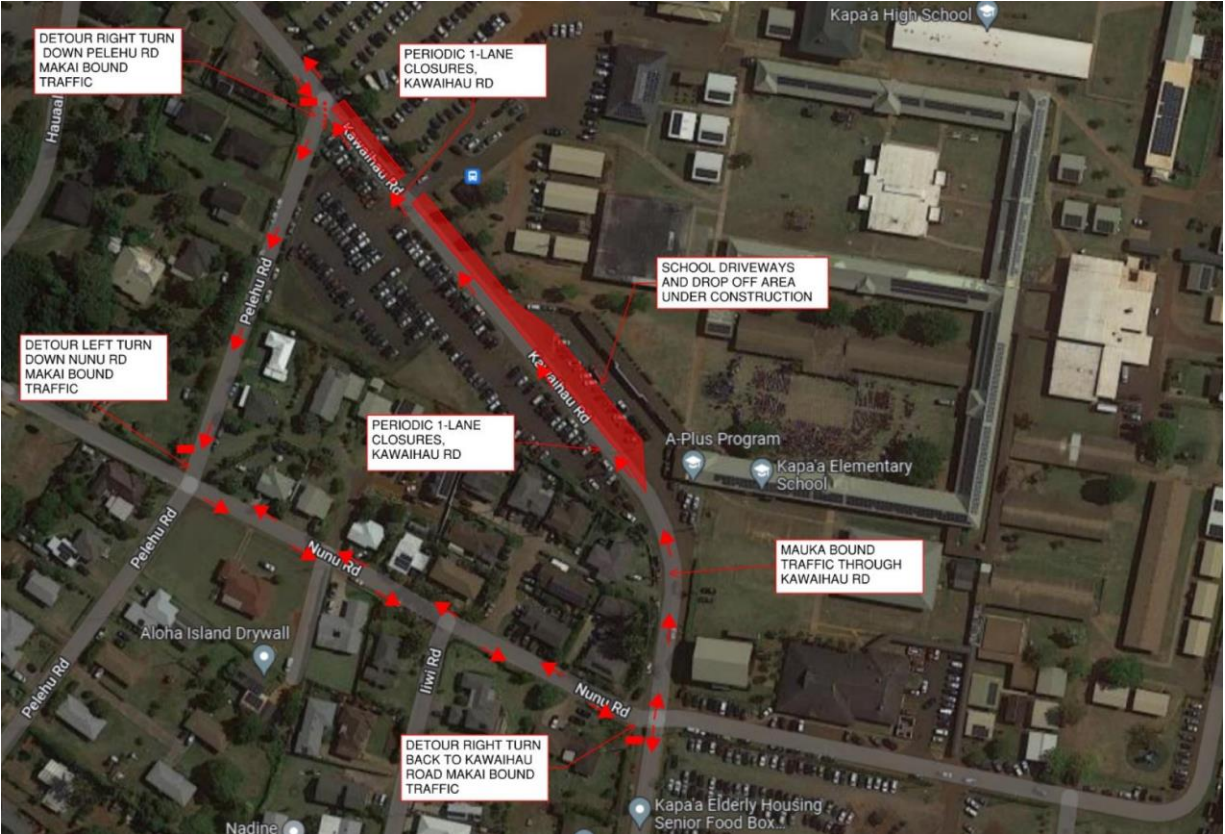

###