DEREK S.K. KAWAKAMI, MAYOR
MICHAEL A. DAHILIG, MANAGING DIRECTOR

News Release

For Immediate Release: October 24, 2022

COUNTY OF KAUA'I
DEPARTMENT OF PUBLIC WORKS
TROY TANIGAWA, ACTING COUNTY ENGINEER
(808) 241-4993

Hanapēpē Swinging Bridge to close for repair work Oct. 31 to Nov. 4

HANAPĒPĒ – The Department of Public Works Roads Division is announcing that the Hanapēpē Swinging Bridge will be closed Oct. 31 to Nov. 4, from 7:30 a.m. to 2 p.m., weather permitting.

The closure is necessary to allow the Roads Division to conduct necessary repairs to the bridge.

The bridge will reopen to pedestrian traffic at the end of the work day.

Anyone with questions may contact Bryson Vivas at 808-241-4844 or bvivas@kauai.gov.

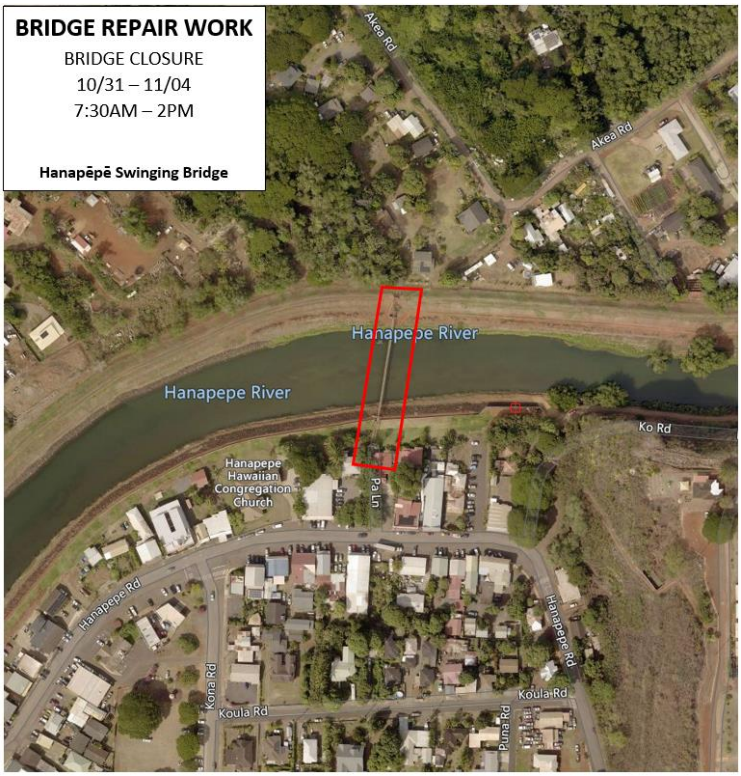

###