DEREK S.K. KAWAKAMI, MAYOR
MICHAEL A. DAHILIG, MANAGING DIRECTOR

News Release

For Immediate Release: January 21, 2021

COUNTY OF KAUAʻI
DEPARTMENT OF PUBLIC WORKS
TROY TANIGAWA, ACTING COUNTY ENGINEER
(808) 241-4993

Striping, pavement marking work continues for portions of Kapaʻa

KAPAʻA – The Department of Public Works is announcing that Pacific Preferred Contractors, a subcontractor to Maui Kupono Builders, will conduct striping and pavement marking work for portions of Kapaʻa Jan. 25 to Jan. 29 from 7:30 a.m. to 4:30 p.m., weather permitting.

Work is scheduled along Apopo Road, Malu Road, Kawaihau Road, Mala Street, Kaholalele Road in Kapaʻa.

Lane shifts and periodic lane closures may occur during the scheduled work times. Please make the appropriate arrangements to accommodate the necessary road closures, use alternate routes, and allow extra time to get to destinations.

Anyone with questions may contact Maui Kupono Builders at 808-369-1800 or the County of Kauaʻi Roads Division at 241-4847.

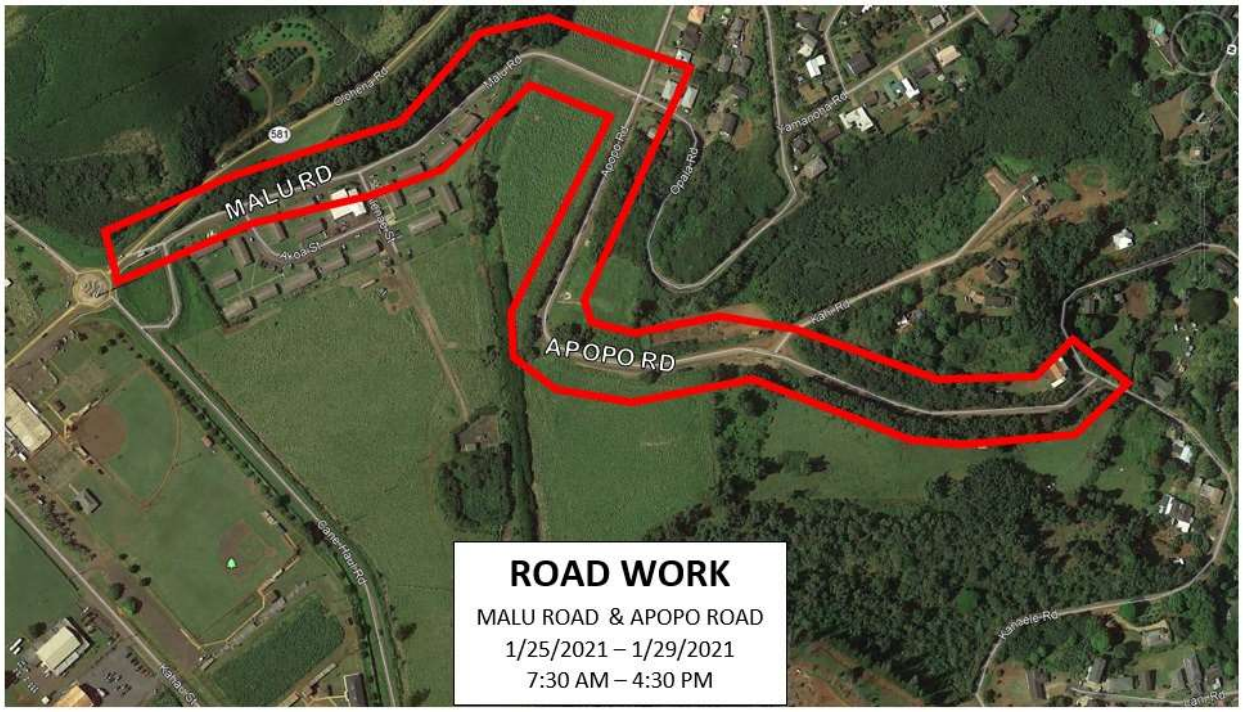
MALU RD
APOPO RD
ROAD WORK
MALU ROAD & APOPO ROAD
1/25/2021 – 1/29/2021
7:30 AM – 4:30 PM

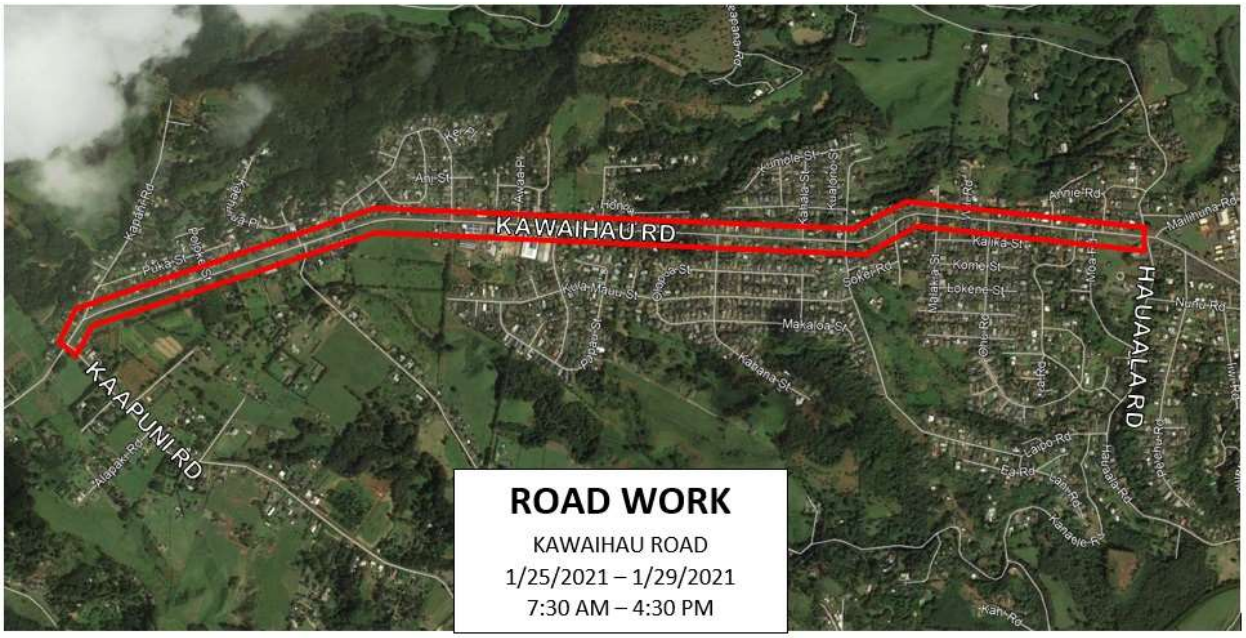
KAWAIHAU RD
KAAPUNI RD
HAUAALA RD
ROAD WORK
KAWAIHAU ROAD
1/25/2021 – 1/29/2021
7:30 AM – 4:30 PM

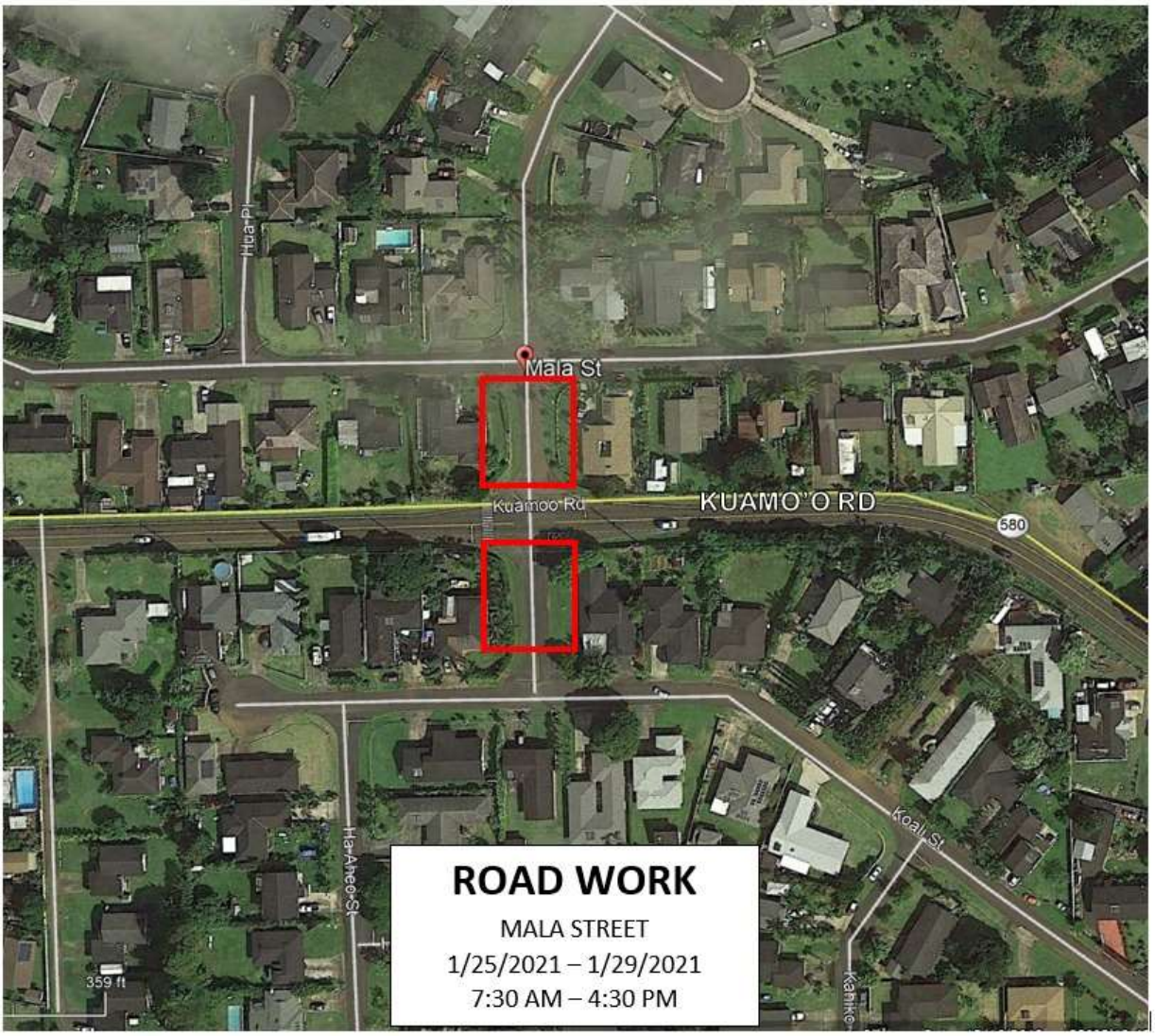
Hua Pl
Mala St
Kuamoo Rd
KUAMO'O RD
580
Koai St
Ha Aheo St
359 ft
ROAD WORK
MALA STREET
1/25/2021 – 1/29/2021
7:30 AM – 4:30 PM

Kaholalele Rd
580
Kaholalele Rd
Aina Loli Pl
Pomaikai St
Huina St
Kokeanu St
Waikolia St
Lekia Pl
Hawaiiana St
KUAMO'O RD
Holopono Pl
No Ka Oi Pl
1191 ft
ROAD WORK
KAHOLALELE ROAD
1/25/2021 – 1/29/2021
7:30 AM – 4:30 PM

###