



DEREK S.K. KAWAKAMI, MAYOR
MICHAEL A. DAHLIG, MANAGING DIRECTOR

News Release

For Immediate Release: May 4, 2022

COUNTY OF KAUA'I
DEPARTMENT OF PUBLIC WORKS
TROY TANIGAWA, ACTING COUNTY ENGINEER
(808) 241-4993

Lane closures for sections of Kapa'a scheduled from May 9 to May 13

KAPA'A – The Department of Public Works and Grace Pacific LLC. are announcing that portions of Mailihuna Road, Hau'a'ala Road, and Kawaihau Road will be closed from May 9 to May 13, from 7 a.m. to 3:30 p.m. Additionally, Kolohala Road may experience temporary closures.

These closures are necessary for clearing and grubbing work, roadway excavation, and sidewalk construction.

Motorists are encouraged to allow for extra travel time when driving near the work area and follow all construction traffic controls. Please exercise caution and drive slowly when commuting through the work area.

Dates and times are subject to change depending on weather and other factors.

Should you have any questions or concerns, please contact Braeden Armstrong of Grace Pacific LLC., at 808-354-7651.

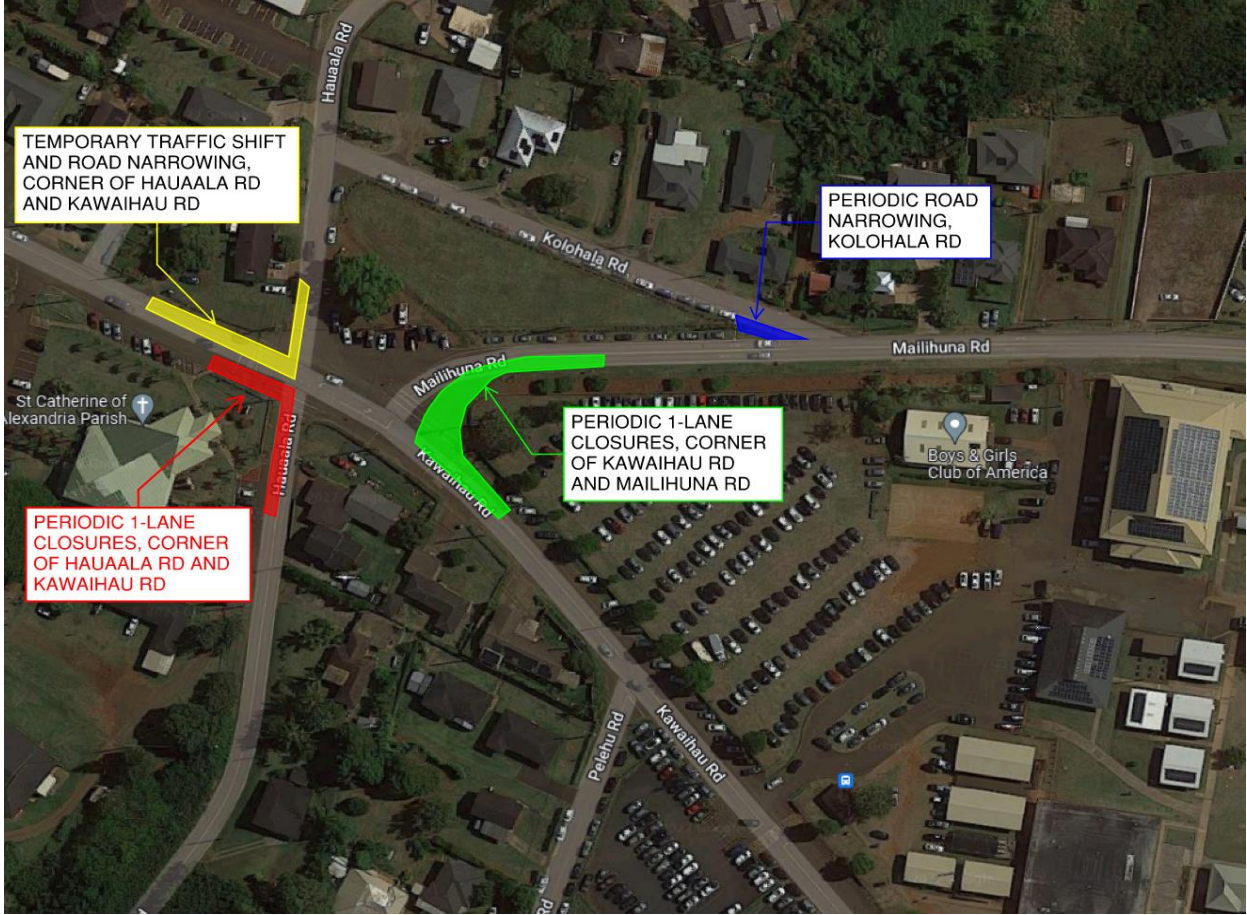

###